

Sosseguei

Jorge e Mateus

Thallys Pacheco
Arr. Danilo Campagnoli

♩ = 130

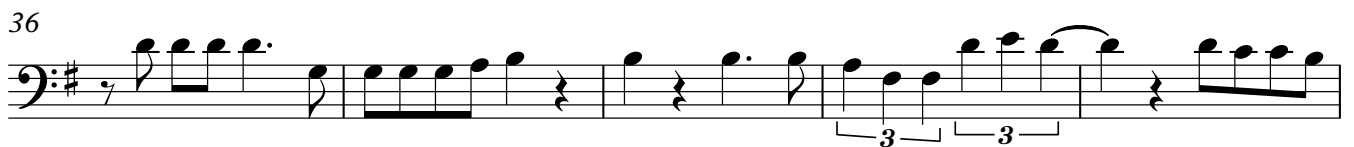
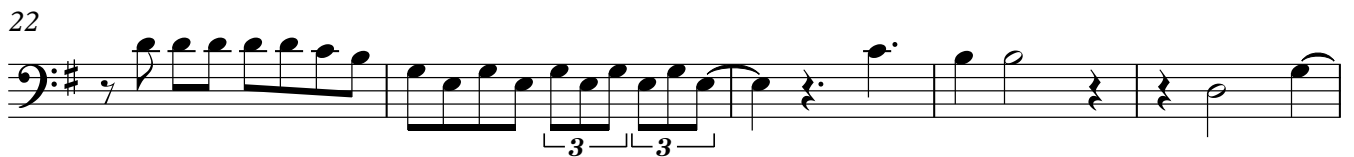
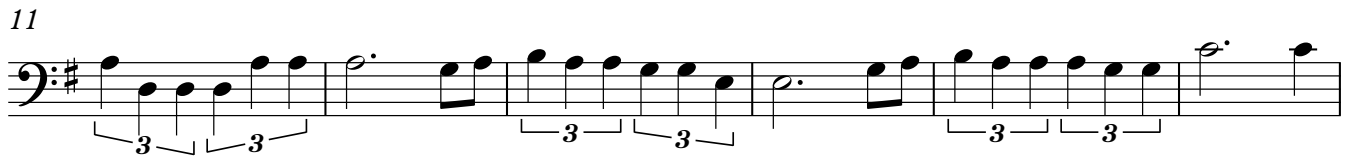

Violoncello

49

55

59

64

68

72

77

83

86
